

TOTAL MILES	
Township Road System	24.58
State Highway System	12.24
Total	36.82

LEGEND

- LIMITED ACCESS HIGHWAY
- STATE ROUTE AND NUMBER
- STATE MAINTAINED BRIDGE ON TOWNSHIP ROAD
- TOWNSHIP ROAD, NUMBER AND SEGMENT LENGTH IN MILES
- IMPASSABLE TOWNSHIP ROAD
- OTHER ROAD
- RAILROAD (IN SERVICE)
- RAILROAD ABANDONED (TRACK RETAINED)
- STATE BOUNDARY
- COUNTY BOUNDARY
- TOWNSHIP BOUNDARY
- CITY OR BOROUGH BOUNDARY
- MUNICIPAL BUILDING
- SPLIT MILEAGE BETWEEN MUNICIPALITIES

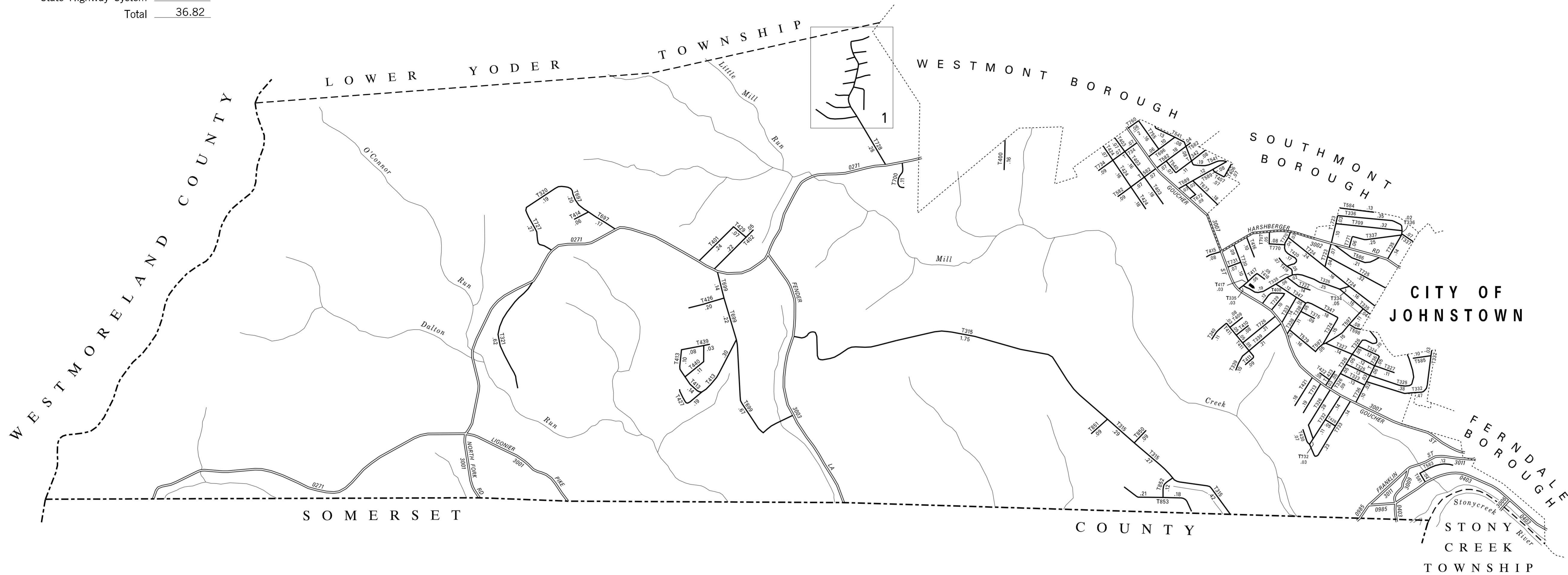

315 COON RIDGE RD	417 MOWERY AV	597 OLD ORCHARD WY
320 AMERICAN ST	418 AMES CT	598 RUTH AV
321 KEAFER RD	419 ROSEMARY LN	672 ARROWHEAD ST
323 ROBIN ST	420 DEBRA LN	673 ANTONIA ST
324 CANNON ST	421 OLD HICKORY LN	696 CHRISTOPHER ST
325 ARCH ST	422 PENQUIN ST	697 SHENKLEVIEW DR
326 BRADDOCK ST	423 STONESIDE ST	699 MEADOW DR
327 COLUMBIA ST	424 HAVERFORD ST	700 WHISPERING PINES LA
332 BERKLEY RD	425 DAMIAN RD	707 DAISY ST
333 BRONX ST	426 KENESAW LA	709 TIFFANY ST
334 GOMER ST	427 ROCKWOOD LA	713 NICE AV
335 SELL ST	428 RODNEY ST	722 CAPITAL AV
336 KRAFT ST	429 OLD DELTA LA	723 ELIM ST
337 FINCH ST	430 MARK LA	724 SWANK ST
338 DUNCAN WY	431 IVY RD	725 BANTEL ST
339 ALBERTA AV	432 ERIN RD	726 LINDBERG AV
340 BROTHERS LA	433 CAMBRIDGE RD	727 MELLOTT DR
342 PALLISER ST	434 BRETTON RD	728 WOODMONT RD
347 CONGRESS AV	435 AMHERST RD	729 ROSEMONT AV
374 ROYAL AV	436 JEFFREY DR	730 VIOLET ST
375 PANSY ST	437 CHAMPAGNE RD	731 ANGELA ST
400 BERKS DR	438 FAIR OAKS DR	732 S CLEARFIELD ST
401 LYLE CT	439 LONGVIEW LA	733 GIRARD ST
402 GAYVIEW TER	440 PINECREST WY	734 MAGDALENE WY
403 SUSQUEHANNA ST	441 GREGORY RD	735 RITA ST
406 POCAHONTAS DR	449 WINCHESTER DR	736 WARREN ST
407 WONDER ST	540 SHEKOMEKO LA	755 IRVING ST
408 KENRUTH AV	541 ELKNUD LA	760 MELLON CT
409 GARLAND AV	579 MARS ST	770 ROBINSON AV
410 RAVINE ST	581 HILLVIEW ST	771 ANN ST
411 ELM DR	582 LUZERNE STREET ET	850 DERRICK LA
413 SHADY OAK DR	583 KRIEDER ST	851 ROCKY RD
414 WESTVIEW DR	584 EDWARDS ST	852 EISAMAN RD
415 SUNRAY DR	585 JEFFERSON ST	853 ROLLING HILL RD
416 DAHLIA ST	586 SANDY DR	
	589 KEPPLER DR	

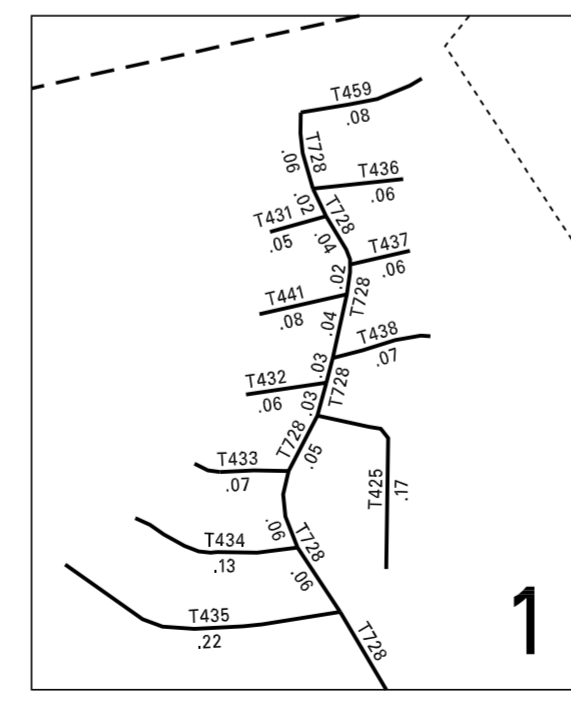

**UPPER YODER
SECOND CLASS TOWNSHIP MAP
CAMBRIA COUNTY**

PREPARED BY THE
PENNSYLVANIA DEPARTMENT OF TRANSPORTATION
BUREAU OF PLANNING AND RESEARCH
GEOGRAPHIC INFORMATION DIVISION

IN COOPERATION WITH THE
U.S. DEPARTMENT OF TRANSPORTATION
FEDERAL HIGHWAY ADMINISTRATION
MUNICIPAL CODE 11 225

REVISED PER FORM 990 DATED 5-12-08

SCALE

0 1500 3000 4500 FEET
0 375 750 1125 1500 METERS

TYPE 5 MAP UPPER YODER TOWNSHIP CAMBRIA COUNTY PENNSYLVANIA

(RECREATED BY JEM 6-19-00) (REVISED: 3-26-09)